

Site Plan Showing:
Lot 96, Section 9, Pender Island,
Cowichan District, Plan 23175.

Dated this 15th day of February, 2004

B.C.L.S. ©

This document is not valid unless originally signed and sealed.

Distances shown are in metres.

Scale = 1:400



Note:

Dimensions are from LTO records
and have not been verified
by this survey

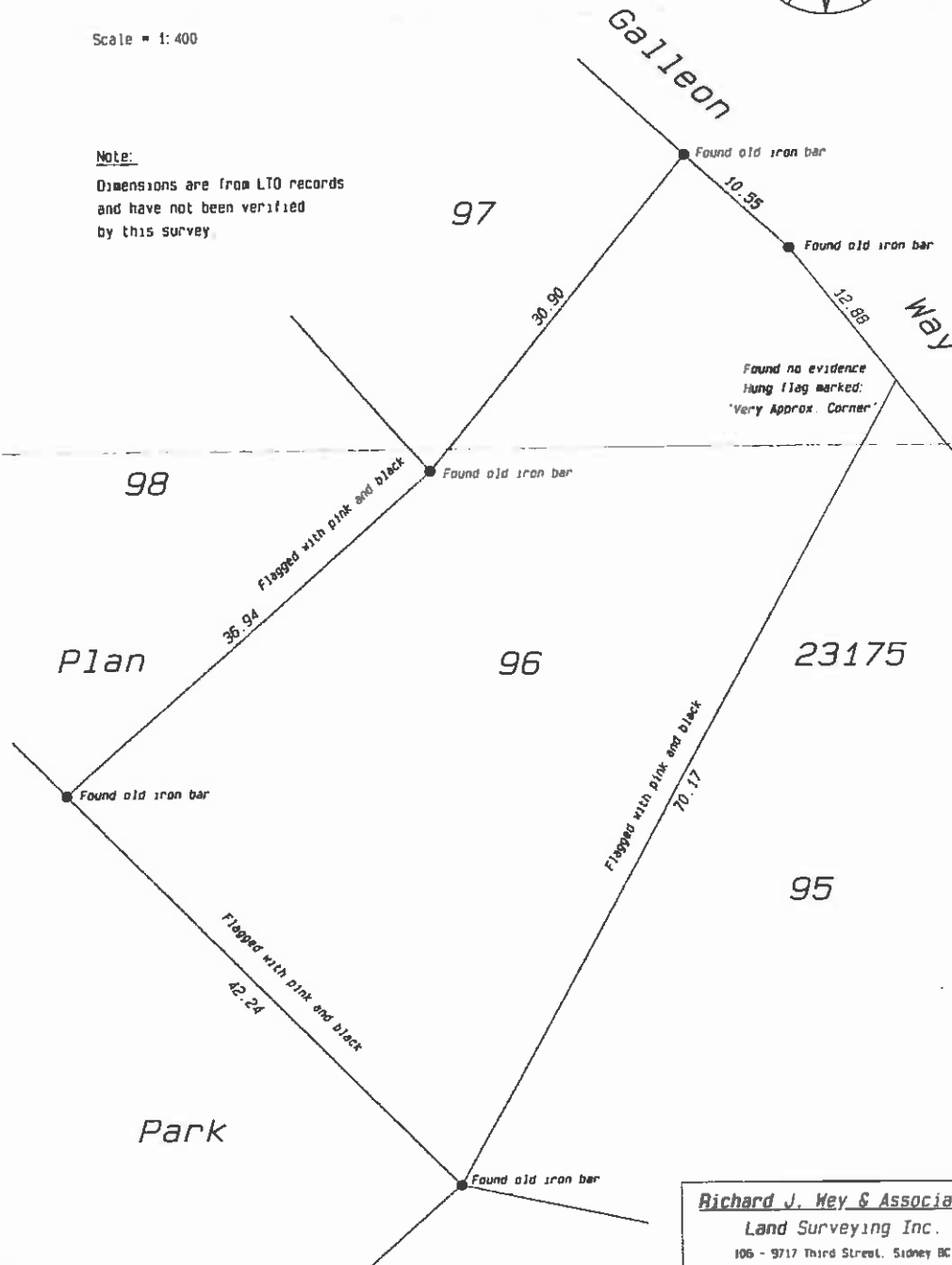

Richard J. Wey & Associates,
Land Surveying Inc.
106 - 9717 Third Street, Sidney BC
Telephone (250) 656-5155
File kin/d11/s1/23175-96 6st